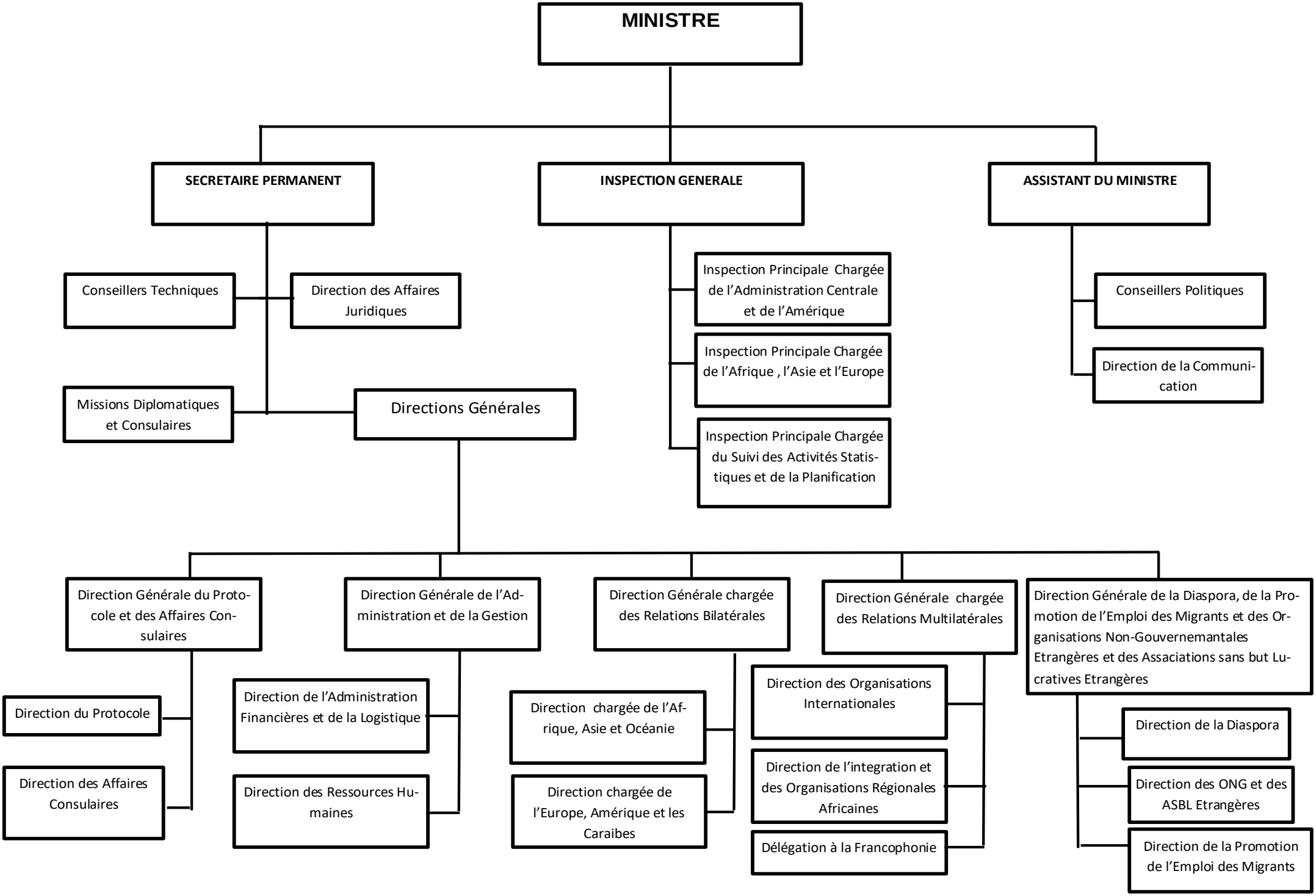ORGANIGRAMME DU MINISTERE DES AFFAIRES ETRANGERES ET DE LA COOPERATION AU DEVELOPPEMENT